PERMESSO DI COSTRUIRE
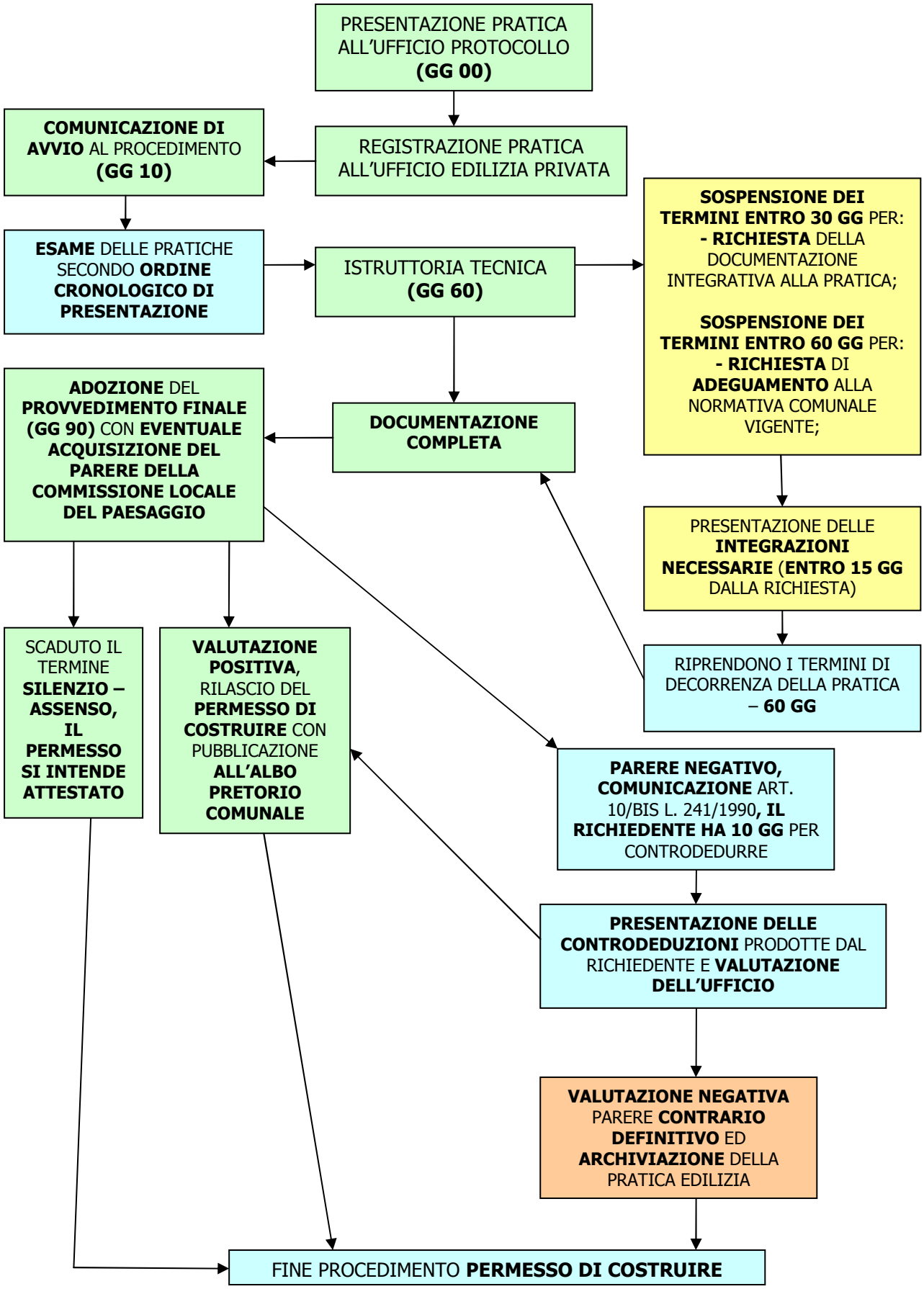
Ai sensi dell'art. 10 e seguenti del D.P.R. n. 380/2001 e s.m.i.